

DANDENONG TWILIGHT SEMINARS



Issue 25

FEBRUARY 2020

A mind is like a parachute. It does not work if it is not open. Frank Zappa

TWILIGHT SEMINAR SERIES 2020

Focus on Dento – Alveolar Trauma *Monday 23 March*

A.Prof Phillippe Zimet (Endodontist)
“Dento-alveolar trauma management of the secondary dentition - Quick decisions with long term consequences”

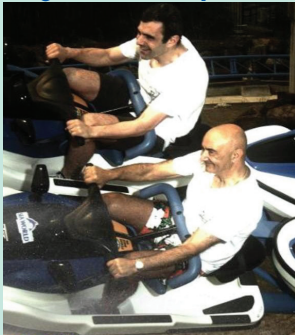

Trauma usually happens at the most inopportune time. Patients and their families often present in distress. Is dento-alveolar trauma management always an emergency? Is time always critical during management of dento-alveolar trauma? How do we assess pulpal changes following trauma? When is it necessary to undertake RCT? When/how long is splinting required? These questions will be answered with a series of case reports that will highlight a practical approach to the management of dento-alveolar trauma.

Dr Maria Pandey (Paediatric Dentist)
“Primary tooth trauma – a review of the immediate and long term management and a discussion of the consequences to the primary and secondary dentition following primary tooth trauma.”



Primary tooth trauma is very common in young children. The immediate management can be challenging when caring for a pre-co-operative child and managing parental expectations in a time of high stress and emotions. After the immediate care, what can we expect to occur to the primary dentition and developing permanent dentition? This lecture aims to review the immediate management of primary tooth trauma and discuss the long-term consequences and further dental care the child may experience.

4:30 pm: Welcome 5:00 pm: Lecture 6:00 pm: Break 6:10 pm: Lecture 7:30 pm: Conclusion

Bookings for Twilight Seminars are essential.

Please phone 9794 9677 fax 9794 0558 e-mail zimendo_reception@netspace.net.au

Name: _____ Practice name: _____ Phone: _____

Address: _____

E-mail: _____ Payment \$77 Per Seminar

Twilight Seminar: 1 2 3 TOTAL PAYING: \$ _____

Visa Mastercard _____ / _____ / _____ Expiry date: ____ / ____

Please retain this form as your tax invoice. ABN 43 597 217 614. Payments include GST.

THE PRACTICAL CORNER - FOCUS ON DENTO-ALVEOLAR TRAUMA

Case Consideration:

Management of these and other cases will be discussed at this seminar:

1. When a patient presents looking like this what runs through your mind when managing this case? The patient knocked and laterally luxated tooth 11 three weeks ago and now swelling has commenced around tooth 11

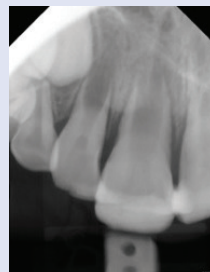

2. Patient knocked tooth 11 yesterday. The tooth is slightly mobile. Your radiograph shows a horizontal root fracture at the gingival margin level

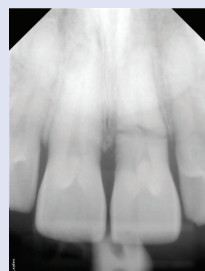

3. A patient presented with a history of intrusion of teeth 52, 51, 61 and 62. By the time the patient presented some 18 months later the intruded teeth had been extracted. How old is the patient now? Why were teeth 52, 51, 61 and 62 extracted? Does position of intrusion determine the decision? Why not just leave the intruded primary teeth? What advice do I give to the guardian of what to expect from the secondary dentition? What possible factors can make the management of this patient more complicated?



MARK YOUR DIARIES FOR TSS 2020

Monday 01 June 2020

Focus on Endo-Perio

Dr Simon Hinckfuss (Periodontist)

The Endo-Perio interface. An up to date exposé of management trends.

Dr James Brichko (Endodontist)

It's not complicated... successful prevention and management of root canal complications.

Tuesday 20 October 2020

Focus on Radiology

A.Prof Paul Monsour (DentoMaxilloFacial Radiology)

Interactive session discussing OPGs and applications/limitations of cone beam imaging.

Dr Zainab Hamudi

Registered Specialist Prosthodontist

BDS(Bag), MFDS RCSI(Irel), DClinDent/Pros(Adel)

Phone: 9793 9673



Dr. David Oliver -

Oral Medicine Specialist

BDSc(Melb), PGDipCD (Melb),
Doctorate of Clinical Dentistry (Melb)

(03) 9885 5241

DR. NOVA GIBSON

BDSc, FDSRCS(Eng), MBBS(Hons), FRACDS(OMS)

oral & maxillofacial surgeon

T: 9654 4224. E: enquiries@omsg.com.au



REGISTERED SPECIALIST ENDODONTISTS

Saving Your Natural Teeth

A.Prof Phillippe Zimet

Dr James Brichko

Phone: 9794 9677

Dr Susan Hinckfuss

B.D.Sc (Melb), D.C.D (Melb)

&

Dr Maria Pandey

B.D.S (Adel), D.C.D (Melb)

Specialist Paediatric Dentists



PERIODONTAL ASSOCIATES

Dr Simon Hinckfuss

Phone: 9794 0726